日期/Date	归档人 Filing Clerk

技术参数:

- 插针数: 4
- 额定电流(40℃): 4A
- 额定电压: 30V
- 额定脉冲电压: 800V
- 污染等级: 3
- 接触电阻: ≤3mΩ
- 绝缘电阻: ≥100MΩ
- 锁紧方式: 螺纹式M8*1
- 电缆类型: PVC，黑色RAL9005
- 线规: 0.25mm²
- 防护等级: IP67
- 插拔次数: ≥100
- 温度范围: -25℃ ... +85℃
- 外壳材料: TPU
- 插体材料: PA
- 插针材料: 铜合金
- 电镀材料: 金

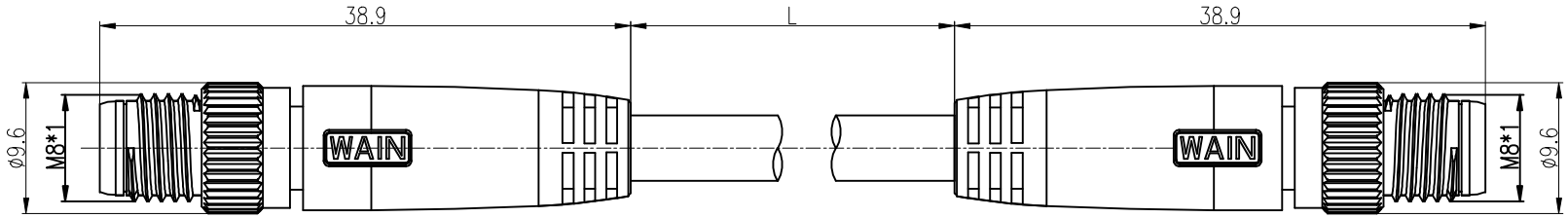

Technical specification:

- Number of contacts: 4
- Rated current (40℃): 4A
- Rated voltage: 30V
- Rated impulse voltage: 800V
- Pollution degree: 3
- Contact resistance: <3mΩ
- Insulation resistance: ≥100MΩ
- Connector locking system: screw M8*1
- Cable type: PVC , Black RAL 9005
- Wire gauge: 0.25mm²
- Degree of protection: IP67
- Mating cycles: ≥100
- Temperature range: -20℃ ... +85℃
- Material of housing: TPU
- Material of insert: PA
- Material of contact: copper alloy
- Contact plating: Au

例如型号"M8-M04-T/M04-T-L-PVC"，"L"表示带线长度，单位m。
Ex: Part code "M8-M04-T/M04-T-L-PVC",
the "L" represents the cable length, unit m.

针位图
Contact arrangements

3Pin	4Pin

接线图
Circuit diagram

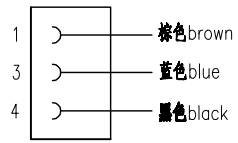

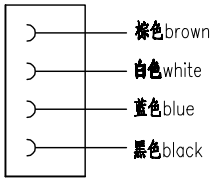

标记 Mark	处数 Number	变更描述/Description		签名 Signature	日期 Date

	姓名/Name	日期/Date		姓名/Name	日期/Date
绘图 Drawn	ZQ XU	04.11.2020	标准化 Stand.	–	–
审核 Checked	HQ ZHANG	04.11.2020			
工艺 Process	–	–	批准 Approved	HQ ZHANG	04.11.2020

表面处理 Finish	–			图号 Drawing No.	–
材料 Material	–			产品代号 Part Code	M8-M04-T/M04-T-1.5-PVC
				产品料号 Part No.	1620044014012
比例 Scale	版本 REV.	重量 Weight	数量 Qty.	产品名称 Part Name	–
2:1	V1.0	55g	–		
		All Dimensions in mm Original Size DIN A 4		厦门唯思电气有限公司 XIAMEN WAIN ELECTRICAL CO.LTD	